

FRONT ELEVATION

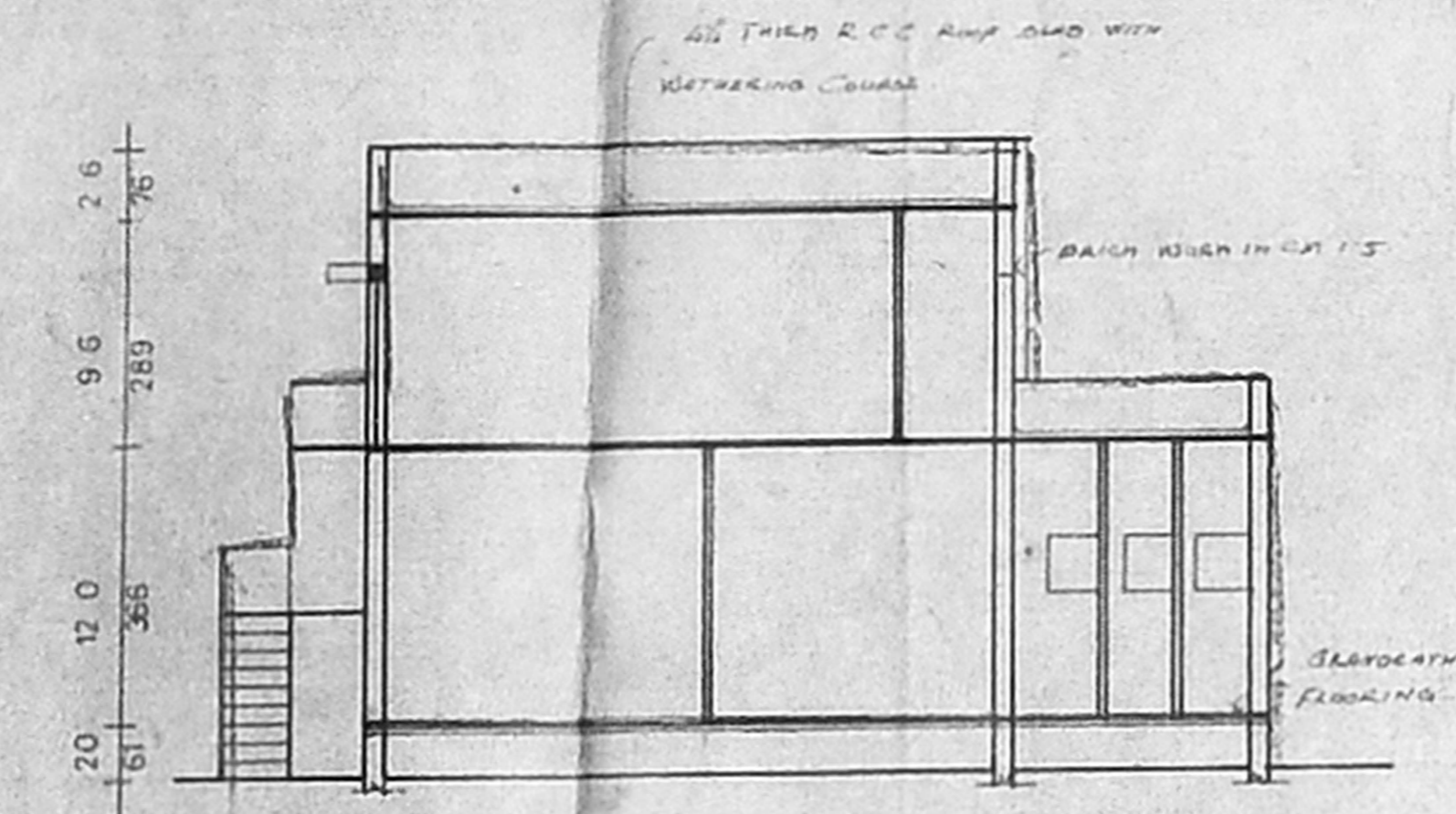

SECTION ON 'C/D'

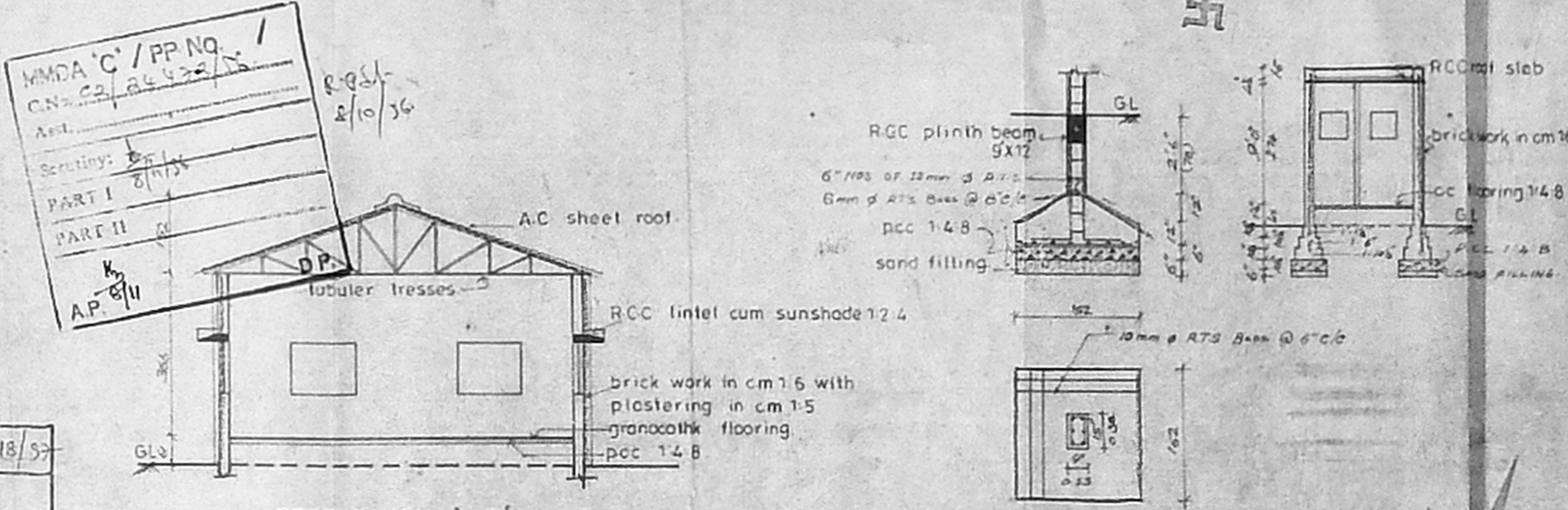

SECTION ON 'A/B'

FOUNDATION DETAILS

Planning Permit No. C/24916/18/57
APPROVED
 SUBJECT TO THE CONDITIONS IN THIS OFFICE LETTER.
 No. C2/24477/56 Date 12-12-77
 FOR MEMBER SECRETARY
 CHENNAI METROPOLITAN
 DEVELOPMENT AUTHORITY
 CHENNAI-600 008.

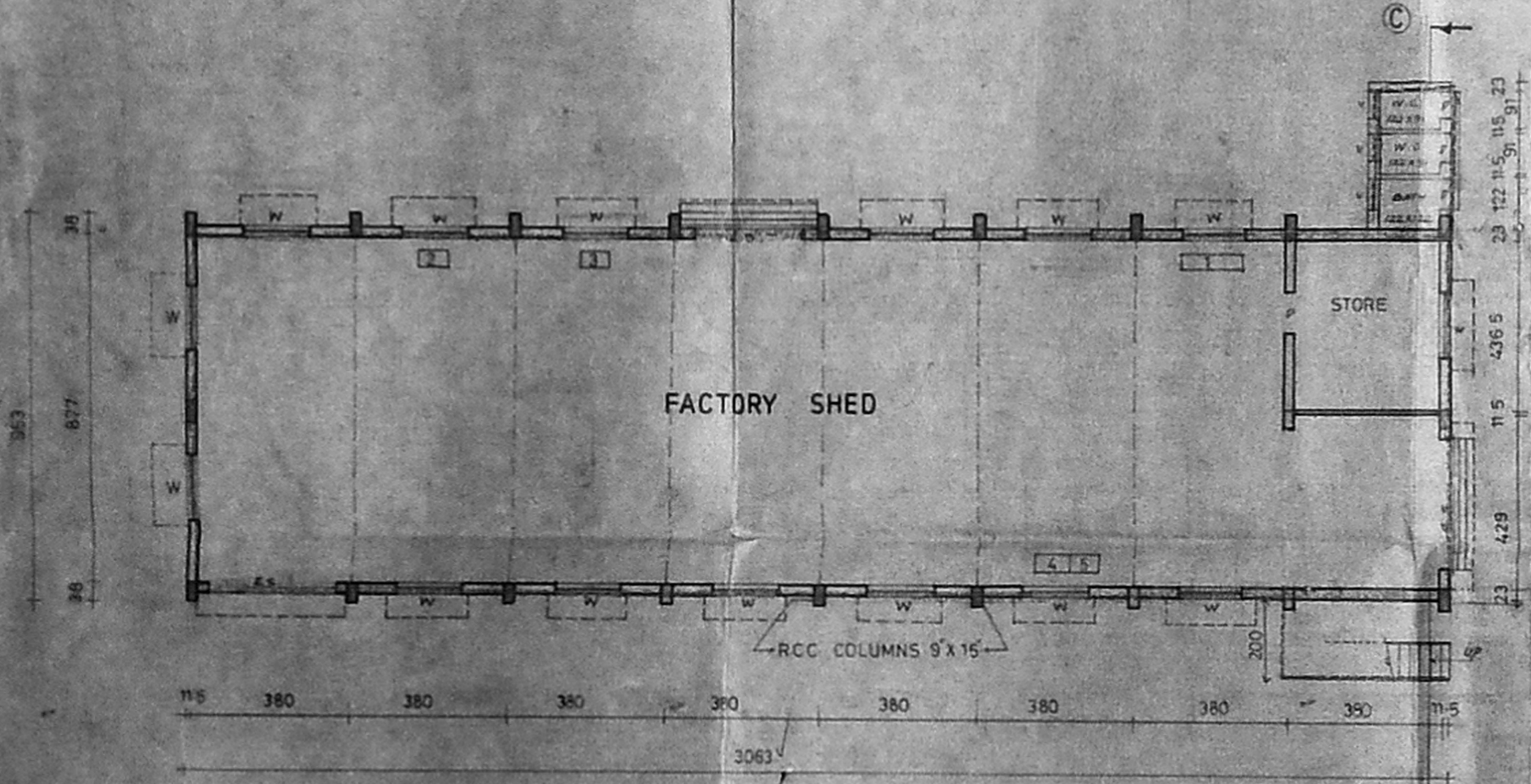

G. FLOOR PLAN

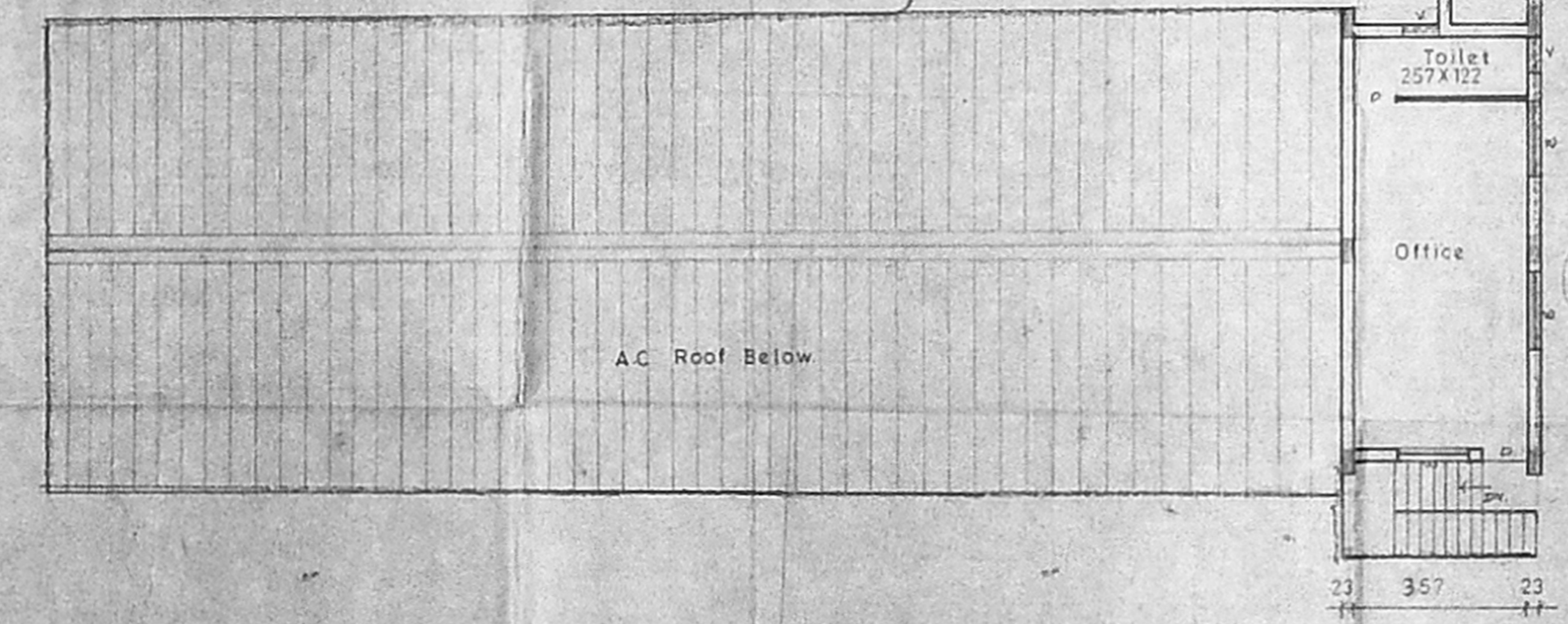

FIRST FLOOR PLAN

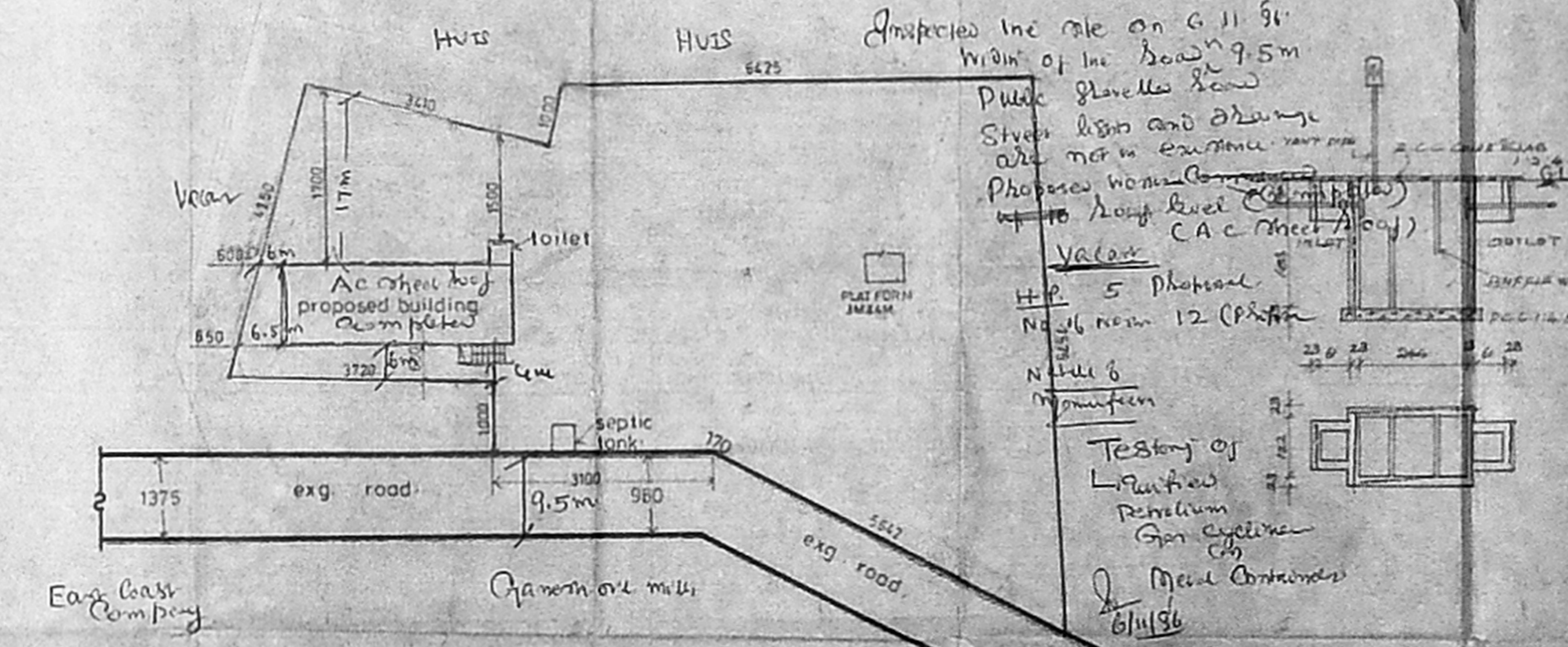

SITE PLAN (SCALE 1:48 OR 1:600)

PLAN SHOWING THE PROPOSED
 FACTORY BUILDING IN SURVEY
 NO: 229/5, VELLIVAYAL CHAVADI
 VILLAGE, PONNERI TALUK,
 CHENGALPATTU M.G.R. DISTRICT,
 FOR M/S VISHAL TESTING & SERVICES.

SCALE 1"=6' (OR) 1:100

DRG NO: 01/95 DT 21.1.95

SCHEDULE OF JOINERY

RS	rolling shutter	10'6" x 8'0"	305 x 244
D	door	3'6" x 7'0"	107 x 213
D	"	2'6" x 7'0"	76 x 213
W	steel glazed window	5'0" x 4'0"	152 x 122
V	ventilator	2'0" x 2'0"	61 x 61

MACHINERY DETAILS

1.	compressor	3.0 HP
2.	blower	0.5 HP
3.	blower	0.5 HP
4.	hydraulic testing	0.5 HP
5.	motor	0.6 HP
TOTAL		5.0 HP

AREA DETAILS

plot area 1.36 acre
 plinth area 285.60 m²
 F.F. 37.20 m²

COLOUR INDEX

pro work
 road
 boundry

VISHAL TESTING AND SERVICES
 Survey No. 229/5
 Vellivayal Village No. 14
 Vellivayal Taluk, Ponneri Taluk
 CHENGALPATTU (DIST.)

P. SAMINATHAN, D.C.E.
 No. 44, Nandambadi Mudali St.
 TRIPPLICANE, MADRAS-600 008

OWNER: LICENSED SURVEYOR